

IMPACT REPORT 2024



76 NORTH ST. DOVER FOXCROFT, ME 04426

Phone :
207.802.8230

prfoodcenter.org

Piscataquis Regional Food Center

Established in July 2017, PRFC is a 501C3 and the only Piscataquis organization focused solely on helping people access healthy foods. PRFC's programs emphasize serving low-income families, especially those geographically isolated or homebound.

In 2021, we became the last-mile distributor for Good Shepherd Food Bank redistributing pallets of food to 18 regional food pantries, medical centers, and schools. In the fall of 2022, PRFC stepped in to rescue the failing local food pantry and is now home to the Dover Foxcroft Area Food Center.

PRFC's overarching goal is to help people, especially underserved and low-income households, access and enjoy healthy food. We want to help people live healthy, happy lives regardless of their financial and social status. We want to restore dignity to the people who need our services by providing easy access to food. That means offering home deliveries for those who cannot reach a food organization due to disability or lack of transportation and eliminating barriers to food access for those who visit the Food Center.



info@prfoodcenter.org



Programs

1

Delivery

Last-mile distribution for Good Shepherd Food Bank to 22 community, church, and school food agencies.

In addition to deliveries and the Food Center, PRFC has several programs tailored to meet the needs of low-income, rural families and individuals.

Healthy Additions - PRFC sources healthy and nutritious food to provide shoppers with items like leafy greens, mushrooms, seeds, nuts and whole grains.

2

Food Center

In February 2023, PRFC opened the Dover Foxcroft Area Food Center, a marketplace style food pantry designed to provide food choice with dignity and compassion. In 2024 the Food Center served 190 area households a week.

Home Deliveries - Expanding upon our home delivery program of Commodity Supplemental Food Program boxes, in 2022 PRFC began home deliveries of groceries for homebound households and individuals in Piscataquis, Penobscot and Somerset Counties.

Senior Commodity Food Boxes -- PRFC proudly partner with Eastern Agency Area on Aging, and host drive-through distribution of Commodity Food Boxes each month. PRFC offers home delivery of CSFP boxes for homebound senior residents.

Monthly Mobile Food Distribution:

Management of on-site food distributions in locales with insufficient or no established food pantries.

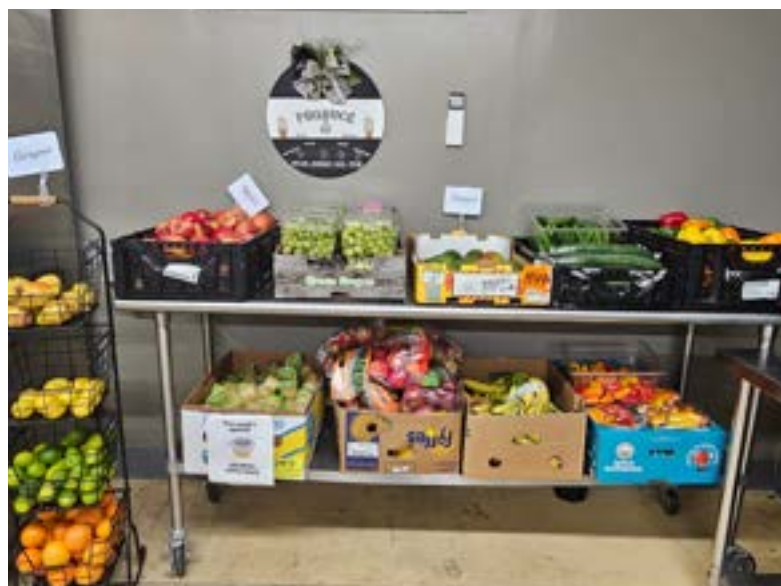

2024

By the Numbers

1,041,079

Pounds of food delivered to our agency partners in 2024

3,301

Hours donated by volunteers in 2024

710

Home Deliveries



40,120

Pounds of Fresh Rescue



7,097

Completed Food Center Shopping Visits

14,454

People served by the Food Center

42

Towns Served

35,485

Bags of Groceries Packed (estimated)

274

New Shoppers

Shopper Finances

\$1,765
Average Monthly
Income

207 Households
Receive SNAP

186 Households
Receive LIHEAP

Ages of Those We Serve

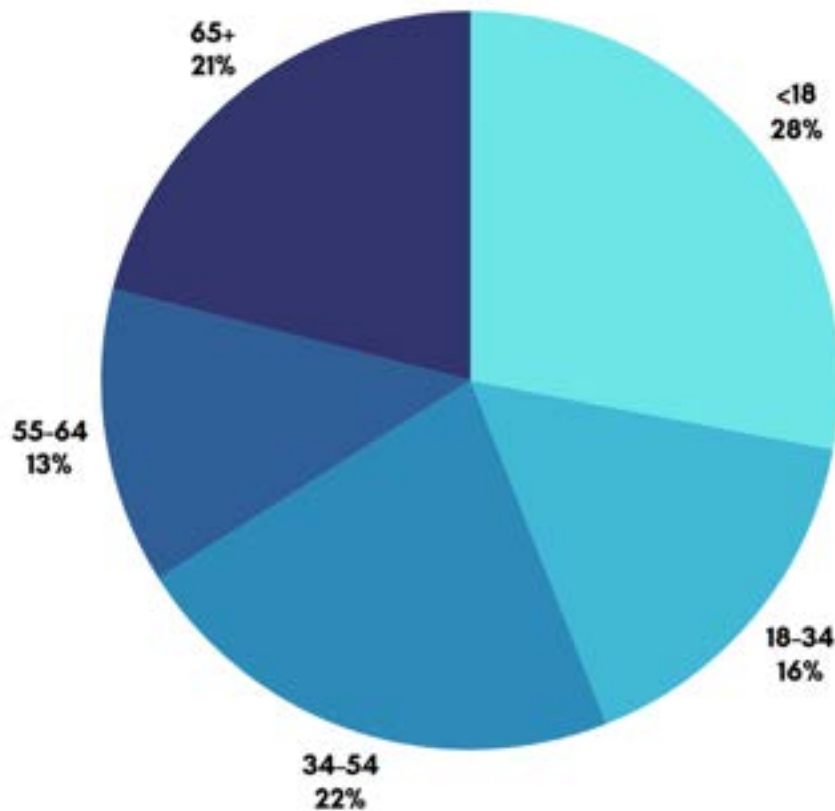

2024

Town	People Served	Town	People Served
Abbot	186	Hartland	34
Atkinson	172	Howland	1
Bangor	3	Kenduskeag	13
Barnard	9	LaGrange	86
Blanchard	24	Medford	32
Bowerbank	63	Milo	486
Bradford	47	Monson	423
Brewer	14	Newport	15
Brownville	402	Orneville	6
Cambridge	40	Parkman	131
Charleston	90	Ripley	41
Corinna	20	Rockwood	12
Corinth	46	Saint Albans	67
Dexter	509	Sangerville	566
Dover-Foxcroft	2140	Sebec	221
Edinburg	15	Shirley	35
Exeter	3	Wellington	15
Garland	155	Williamsburg	45
Greenville	121	Willimantic	87
Guilford	639	Winterport	10
Harmony	19		

PRFC 2024

Distribution Partners

1. American Legion Food Pantry (Greenville)
2. Corinna UMC Food Pantry
3. Dyer's Hope House (Milo)
4. Eastern Area Agency on Aging - Corinna
5. Eastern Area Agency on Aging - Dexter
6. Eastern Area Agency on Aging - Milo
7. Eastern Area Agency on Aging - Newport
8. Gateway Food Bank (Newport)
9. Harmony Cares Food Pantry
10. Heart of Maine (Dexter)
11. Hometown Health (Newport)
12. Mayo Regional Hospital
13. Milo Elementary School
14. Newport Community Food Bank
15. Nokomis High School (Newport)
16. Northern Light Charles A Dean Hospital (Greenville)
17. Northern Light Charles A Dean Primary Care (Sangerville)
18. Penquis Valley High School (Milo)
19. Ridgeview Community School (Dexter)
20. Seabasticook Valley Health (Pittsfield)
21. Sedomocha Middle School
22. UUC Sangerville Food Pantry







Make a Difference in Your Community

Volunteer

Whether you are a people person who is a born conversationalist, or someone who likes everything neat and lined-up, we have the role for you. Contact us at info@prfoodcenter.org or by phone at 207-802-8230.

Donate Food

Drop-off food and personal care items at the Food Center weekdays between 8:30am-3:30pm. Choose from our most needed items, the abundance grown in your garden, or any other non-expired shelf-stable food.

Donate Funds

Make an immediate impact in your community with a donation of funds, or a monthly gift. Donations may be made online at: www.prfoodcenter.org or by check mailed to us at 76 North St. in Dover Foxcroft, Maine 00426.